

PELHAM

ROAD

ROAD

HILL (EXISTING)

LOWNDES

MAG

18' PRIVATE DRIVE

PROPOSED NEW ROAD

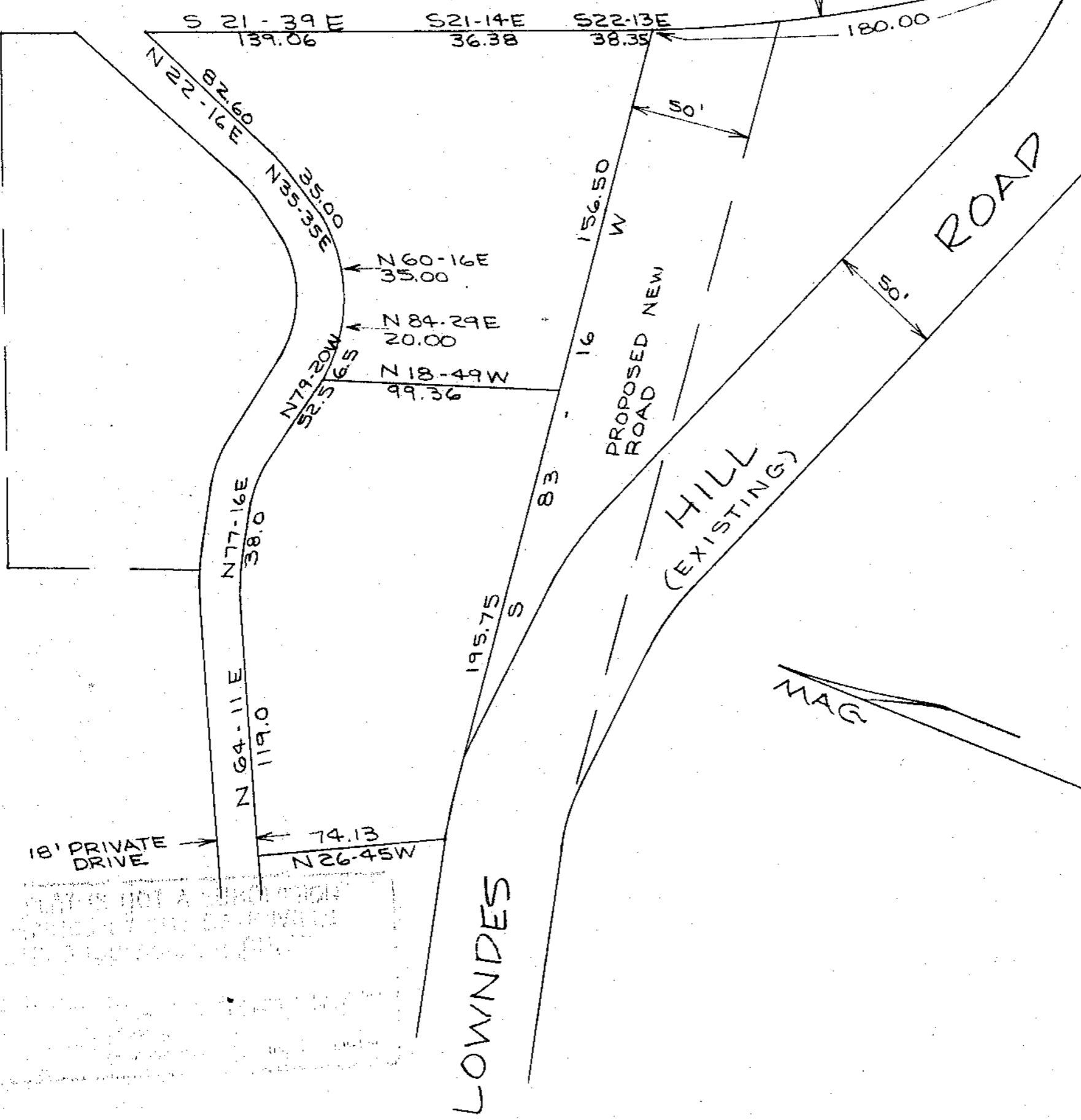

THIS PLAT IS NOT A SUBDIVISION
 REGULATED BY THE GREENVILLE
 CITY SUBDIVISION REGULATIONS.

4.29.74
 [Signature]
 Secretary or Director of
 Greenville County Land Survey



PROPERTY OF
FRANCIS JOSEPH INGLESBY

GREENVILLE CO., S.C.
 SCALE 1"=50'
 22 APRIL 1974

FILED
 GREENVILLE CO., S.C.
 MAY 11 2 08 PM '74
 JORRIS STANBRISLEY
 R.A.C.

28829

PIEDMONT ENGINEERS
 ARCHITECTS & PLANNERS

5B-102